National F F A Week April 1-7

by Miss Nadine Robinson
State Reporter

As a state officer for the Future Homemakers of America, this year has been a very full and exciting one for me. Last July, I was priviledged to attend the National FHA Convention held in Los Angeles, California, where 18 Virginia delegates met with delegates from every state, Puerto Rica, and the Virgin Islands, to plan and work for a good year. Since then, on the state level our officers have had two council meetings, and as reporter, I have had the challenge of compiling and publishing two issues of our state newsletter, **The Virginia Future Homemaker.**

In FHA there are countless opportunities for every girl, and one of then is a chance to attend our state convention, to be held at the Hotel Jefferson, in Richmond, Va., June 12-13 of this year. As a state officer, I urge all chapters to send a delegate, and can promise that this year's convention will be an exciting happening, full of good times plus good ideas for your upcoming year in the Future Homemakers of America.

OFFICERS OF THE APPOMATTOX COUNTY FUTURE Homemakers of America, Senior Chapter, shown above, seated, is President, Karen Marshall; standing, from left to right, are Secretary, Carla Varner; Reporter, Grace Ranson; Treasurer, Merium Ferris; 2nd Vice-President, Kay Stratton and 1st Vice-President, Gay Honeycutt.

These girls have been talking on their chapter activities on radio station W.F.L.O. in Farmville, Virginia every day this week at 4:30 p.m. Pictured from left to right are: 2nd Vice-Pres.- Kay Stratton, Carol Wood, 1st Vice President, Gay Honeycutt, Treasurer- Merium Ferris, Federation Vice-President - Ellen Doss, State Reporter, Nadine Robinson, and Chapter Reporter, Grace Ranson.

CAROL WOOD HELPS ELLEN DOSS (right) on her work as the Campbell - Appomattox County Federation Vice-President.

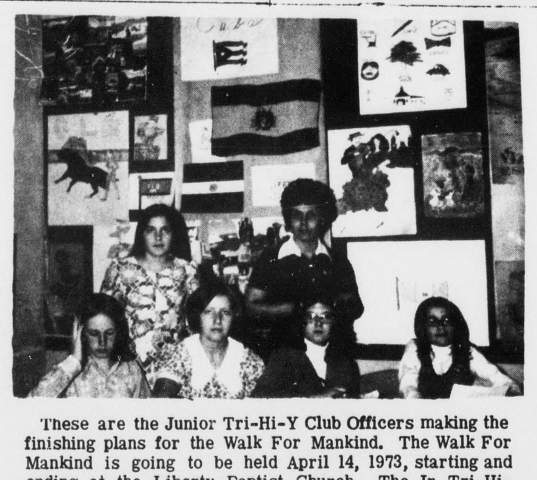

These are the Junior Tri-Hi-Y Club Officers making the finishing plans for the Walk For Mankind. The Walk For Mankind is going to be held April 14, 1973, starting and ending at the Liberty Baptist Church. The Jr. Tri-Hi-Y Club members are out seeking their sponsors now. The walk will begin at 10:00 a. m. and there will be a place to call your parents to come pick ypu up at the church, so you Jr. Tri-Hi-Y Club members get out and support your Jr. Tri-Hi-Y Club.

Ann McCraw, Reporter

by Ellen Doss
Federation Vice President

The Appomattox County Chapter is a member of the Campbell - Appomattox Federation meetings are held each year, and a few planning meetings. The regular meetings are one in the fall, winter, and one in the spring. The fall meeting was held at Brookville this year. It was a meeting where each chapter brought a different craft idea. These were to be helpful to the future homemakers.

The winter meeting was dealing with skits and was also held at Brookville. The spring meeting will be held at the Appomattox Intermediate School and will be the installation of the new officers. After this there will be a fashion show.

The federation is designed to further promote cooperation between school districts. it is felt that in the many years the Campbell Appomattox Federation has existed, that the goals of the organization have been met.

Ellen Doss has served as vice president this year from The Appomattox Chapter. Carla Varner is the president - elect for the coming year for the Campbell - Appomattox Federation.

by Carol Wood
Past Treasurer of the Va. Association

Future Homemakers of America has meant very much to me during my five years of participation in the club. I have gained insights into the many branches of homemaking and good citizenship. Through my future homemaker activities I have learned the importance of a well-rounded and well planned home, and have seen the need to care for those around in the community and for the aged and shut-ins.

F.H.A. also provides an opportunity to gain self-confidence and to develop leadership skills. I have seen that by applying oneself to a goal, that many wonderful opportunities and experiences can be achieved. My experiences in F.H.A. have also provided chances to meet many people from all walks of life and to see the field of home economics opened to its broadest capacity. Future Homemakers of America has been a challenge and a club that has been more than just an extra-curricular activity. It is an organization well worth the time invested in it and is a rewarding experience in the life of a future homemaker. As an F.H.A member a line in our National Creed is a challenge itself, "we are the future homemakers of America, we face the future with warm courage and high hope for we are the builders of homes, homes of Ameria's future . . ." And this is why F.H.A has meant so much to me these past five years.

Give
AMERICAN CANCER SOCIETY

AIS Hosts FFA Public Speaking Contest

Michael McDowell, a member of the Halifax County Senior High School FFA Chapter, was the winner of the 42nd Annual Southside area FFA Public Speaking Contest held in the Appomattox Intermediate School March 28. McDowell's topic was "Farming.. The Wise Decision."

Leslie Ford, Brookville, who spoke on "Agriculture" placed second. Third place went to Wayne Crews, Randolph-Henry and Jesse Booth, Liberty; and Robert Cottrell, Amelia; finished fourth and fifth respectively.

Each contestant gave an eight minute talk on agricultural subject and responded to questions on his topic by the judges. Michael will represent Southside Area in the state finals in June.

The contestants were welcomed to the host school by Donnie Thornhill, president of A. I. S. FFA Chapter. Gary Thomas, State FFA Reporter, directed the event. Local arrangements were made by B. F. Sauls, instructor of agriculture education in the Appomattox Intermediate school.

BUY....RENT....SELL....HIRE....
CLASSIFIED ADS
DO IT BETTER

1972 BUICK
4 Door Sedan with Air Condition - Power Steering and Brakes - Vinyl Roof - El. Seat - Tinted Glass - Really nice!

1971 FORD
MUSTANG COUPE with V8 Engine - Automatic Transmission - Bucket Seats - Vinyl Roof - Air Condition - Clean as new !

1969 PLYNOUTH
SP. SATELITE Coupe - V8 Automatic - Power Steering and Radio - Local and nice.

1971 VEGA
2 Door Sedan with 4 Cylinder engine - Radio - 3 Speed Transmission - Save on Gas with this little Dream Boat.

1968 BUICK
SKYLARK - 4 Door Sport Sedan - V8 Engine - Automatic Transmission - Power Steering -

1967 PONTIAC
4 Door Sedan with Air Condition - Power Steering and Brakes only 59,000 miles. - Local

1968 CHEVROLET
4 Door Sedan with Air and Power -

1972 PONTIAC
2 Door Sport Coupe with Air Condition - Po... Steering and Brakes - Vinyl Seats - A lo... one owner - only 22,000 miles.

1968 CHEVROLET
CAMERO SPORT COUPE with 350 V8 Eng... 4 Speed Transmission - Radio - A Doll...

1968 CHEVROLET
CUSTOM COUPE with V8 Engine - Autom... Transmission - Radio - Vinyl Roof - Loc... Owned.

1968 CHEVROLET
1/2 Ton Pick up with V8 Engine - Stan... Transmission - only 59,000 miles - Has... Camper Top - See and Save !

1969 CHEVELLE
Sport Coupe with 396 V8 Engine - Autom... Transmission - Power Steering - Black... White Vinyl Interior - A Real Doll...

1966 FORD
GALAXIE 500 - 2 Door Hardtop wi... Engine - Automatic Transmission - New... and Sharp -

Burnett Motor Co., Inc.
U. S. 460 - PHONES 993-2152 AND 993-2210 TOM RAY BURNETT, OWNER CONCORD, VIRG...

SAVE $

NUMBER ONE DEALER IN VIRGINIA

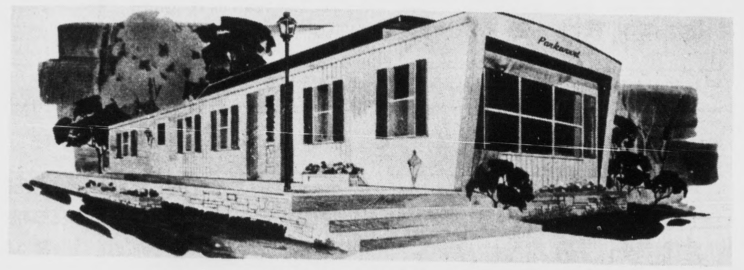

REPEAT BY POPULAR DEMAND

TIMES-VIRGINIAN WHOLESALE SPECIALS

ALL MOBILE HOMES REDUCED FOR

SPRING SPECIAL!

LOW, LOW DOWN PAYMENTS
LONG - TERM FINANCING

CLEARANCE

Big 1973 2 Bed Rooms Likeside Cottage only $3,895.00
FREE DELIVERY and SET UP INCLUDED
3 Ton Central Air Conditioner with the purchase of
New 1972 LaSalle $7,695.00
or a New 1972 LaSalle $7,995.00
SORRY! NO TRADES ON THESE SPECIALS

Drive a little — Save a lot!

WARD'S MOBILE HOME SALES OF VIRGINIA, INC.

HWY. 29 SOUTH PHONE 239-1632 LYNCHBURG, VA.

OPEN
MONDAY-FRIDAY 9 A. M - 9 P. M.
SATURDAY 9 A. M. - 6 P. M.
SUNDAY 1 P. M. - 6 P. M.

SAVE $ SAVE $

AMOCO CAR WASH

(Formerly Campbell's American)

Route 460 West Appomattox, Virginia

2 Minute
automatic car wash

NOW OPEN FOR COMPLETE SERVICE

American Gas, Oil, Tires, Accessories, Etc.

"Try It You'll like it"

Cliff Drinkard, Prop.

CROSSWORD * * * By A. C. Gordon

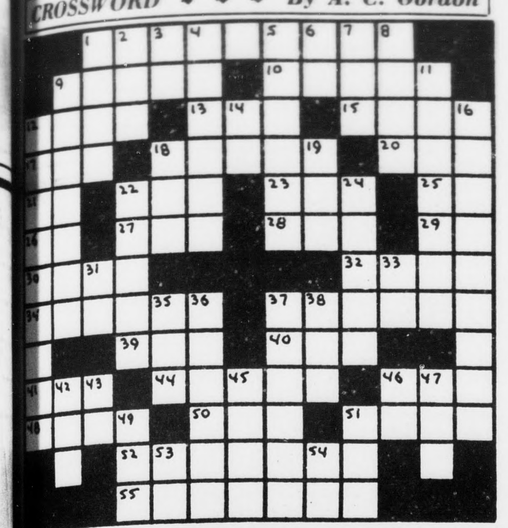

ACROSS
1 - African
... - Modern name for Castile
10 - Of one of the continents
12 - Wood fragment
13 - Lair
15 - Today's Thailand
17 - Shellac's ingredient
19 - Italian city
20 - Latin South America (abb.)
21 - Indefinite article
22 - Social function
23 - Deface
24 - Jr.'s sire
25 - Tin (chem.)
26 - To admit
27 - Time past
28 - Affirmative vote
29 - Cleanser
30 - Land conquered by Caesar
31 - Island group
32 - Girl's name
33 - Feline
... - To perceive
... - Skill
44 - Ancient besieged city (poss.)
46 - Seed container
48 - Volcanic matter
50 - Insect
51 - Is indisposed
52 - Citizens of a European nation
55 - Baltic state

DOWN
1 - Heroic poem
2 - Rap
3 - A greeting
4 - American aborigine
5 - Canal
6 - Has being
7 - Sloths
8 - Carpenter's joiner
9 - Irish river
11 - Bahaman capital (poss.)
12 - Type of music
14 - Aerial train
16 - U.S. state (poss.)
18 - Feline talk
19 - Old equine
22 - Subject matter
24 - Scoundrel
31 - Public notice
33 - Sloth
35 - Erode
36 - Situation of distress
37 - London suburb
38 - Beginning of an oyster
42 - Constellation
43 - Entertainment medium
45 - To a position on
46 - Greek letter
47 - ... timer
49 - Male nickname
51 - Male name
53 - Royal Society (abb.)
54 - Nickel (chem.)

ANSWERS TO PUZZLE ON PAGE 2

Will Speak To Baptist Association

Rev. John D. Smith will be speaking in the churches of Appomattox Baptist Association during World Missions Conference Week, April 14-9

Rev. Smith and his wife are appointed by the Southern Baptist Foreign Mission Board in ... He is presently stationed in Yogyakorta, Indonesia where he directs a Baptist Student Center.

Liberty Baptist Church will host church for Rev. Smith and he will be the guest of Mr. and Mrs. B. H. Marshall.

Other missionaries participating in the Conference will be Rev. Lawson Pankey, Richmond, Virginia, (State Board Representative; Mr. Edward Brent, Spanish speaking Missionary from San Antonio, Texas.

Missionaries or State Representatives will be speaking at Liberty Baptist Shcurh Sunday morning, Sunday evening and each evening Monday thru Thursday.

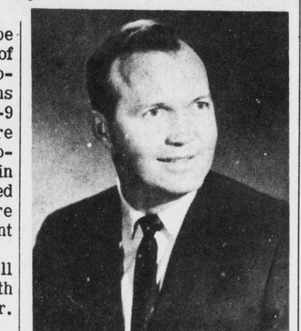

Rev. John D. Smith

DIAL
GOOD NEWS
352-7900
LIBERTY BAPTIST CHURCH

PAMPLIN

Mrs. Don Turner, Don and Ashley of Collinsville visited her parents, Mr. and Mrs. H. J. St. John last week.

Miss Merle Davis was in Halifax last Monday on a business trip.

Mrs. Wesley Hamlet's Mother, Mrs. Barbour of Chatham underwent surgery at the Lynchburg General Hospital last Monday.

Installation of 1973-74 officers of the Pamplin Chapter Order of Eastern Star, was held last Thursday night at the Masonic Hall.

Installed were Mrs. Wendy Richardson, Worthy Matron; Mr. James Williams, Worthy Patron; Mrs. Edith Tolley, Associate Matron; Mr. Edward Ranson, Associate Patron; Mrs. Helen INge, Secretary; Mrs. Christine Ranson, Treasurer; Mrs. Louise Ranson, Conductress; Mrs. Ruby Inge, Associate Conductress; Mrs. Louise Roach, Chaplain; Mrs. Mabel Grace Welch, Marshall; Mrs. Katherine Cunningham, Organist; Mrs. Lucy Woodall, Adah; Mrs. Ada Lucado, Ruth; Mrs. Virginia Vaughan, Ester; Mrs. Lucy Garrett, Martha; Mrs. Grace Williams, Electra; Mrs. Ruth Patterson, Warden; Mrs. Billy Jean Carson, Sentinel; The installing officer was Mrs. Veva Oakes Spain. Mrs. Ollie Lyons was installing marshall. Mrs. Bea Mann was installing Chaplain. Mrs. Etta inge was installing organist; Mrs. Adelaide Edwards was installing warder and Mrs. Sadie Brightwell was installing sentinel.

A social hour followed the installation services.

Mr. Hans Van Ness Allen of Tulsa, Oklahoma and Mr. William Alen of Cincinnati, Ohio have returned to their home after a stay at their country home.

Mrs. B. B. Harris, Jr. underwent surgery last week at the Virginia Baptist Hospital.

Mr. and Mrs. James Rosser spent last week end in South Carolina when they were guests of the Rev. and Mrs. Ray Harley.

Miss Karen Smith of the University of Virginia School of Nursing arrived last Friday and will spend her spring vacation with her mother, Mrs. Earl Smith.

Miss Donna Smith, a student at William and Mary is spending her vacation with friends at Ft. Lauderdale, Florida.

Mr. and Mrs. Clarence Franklin and family were guest Sunday in the home of Mr. and Mrs. Eddie Listander, of Richmond.

FOR OUR CHILDREN'S SAKE
Drive Carefully

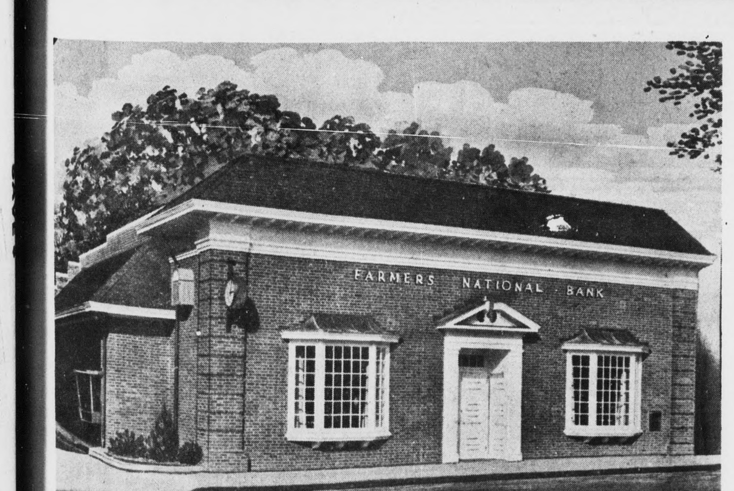

Farmers National Bank
Can Help You Be a Part of The Future

WHATEVER YOUR HOPES, YOUR PLANS, YOUR DREAMS, WE CAN HELP YOU GET THEM IN OPERATION NOW. IF YOU NEED A SAVINGS PLAN, WE HAVE THEM TO SUIT EACH INDIVIDUAL FAMILY'S SITUATION. OR, IF YOU NEED A LOAN, WE CAN ARRANGE THAT TOO ..... ON TERMS CONVENIENT TO YOU.

Farmers National Bank
YOUR HOME OWNED AND OPERATED BANK
APPOMATTOX, VIRGINIA
Member Federal Deposit Insurance Corporation
Member Federal Reserve System

Winston No. 1 - Race Car on Display at King's Today

Winston Cup Grand National race fans no longer have to jump the pit wall to get a first hand look at a super speedway stock car.

Winston No. 1 a fully prepared Plymouth race car, will be on display Kings market in Appomattox today, April 5th, giving local racing fans a good look at what it takes to make a Grand National stock car tick.

The red and white stocker was built by petty Enterprises of Randleman, N.C., and, according to Maurice Petty, chief mechanic for Petty Enterprises, every detail that goes into building a highly competitive stock car is included in Winston No. 1.

The Road Runner's body, chassis, suspension, cooling system, rear end and fuel tank are all either modified or reinforced to meet both the top performance as well as safety standards demanded on the NASCAR Grand National circuit.

The Winston No. 1 car, not just a car painted to look like a race car, but professionally - prepared to NASCAR specifications, will be on display at shopping centers and race tracks along the Winston Cup Grand National circuit this year.

Youth Baseball League To Hold Tryouts

Tryouts for the Appomattox County Dixie Youth baseball league will be held at the Woodmen of the World field on Sat., April 7, 1973, and on Sun., April 8.

The following boys are to report to the WOW field at 10 a.m. on April 7th: Timothy Allen Doss, William Rodrick Caldwell, Marvin Joseph House, III, Dewey Woods, Jr., Robert Julian Wingfield, Chad Dean Deavers, James Albert Beaty, III, John Derek Suitt, James Ray Moore, Marshall DeWitt Goin, Gregory Allen Wooten, Kevin Levonn Mitchell, Mark Allen Martin, Mike Williams, Daniel Mark Griffin, Robert Lewis Morgan, Darryl McIntosh, Dennis Ray Guill, Rodney Douglas Bryant, Edward Kent Austin, Darrell Esmont Moore, Gregory Thomas Davis, Allen Barclay Smith, Dennis Michael Cuneo, Donald Wayne Steadman, Karl Bret Ewers, Cal Lee Davis and Gerald Wayne Sharp.

The following boys are to report to the WOW field on Sunday, April 8th at 3 p.m.: Darrell Schrock, Dickie Beale, Jeff Daulton, Tom Austin, Danny Slough, Tommy Irvin, Mark Pierce, Jeff Moore, John Foxwell, Tony Ferguson Terry Woods, Greg Cheatham, S. L. Ferguson, Frankie Tanner, Timothy Marshall, Byron Roach, Ronnie Robinson, Timothy Davidson, Bob Dunnam, Donald Ray Mitchell, Chuck Lester Cuneo, James Gregory Pugh, Mark Douglas Thomas, Steven Russell Griffin, Paul Russell Krajewski, John Preston Bailey, Steven Mark Martin.

All boys are to bring baseball gloves and wear old cloths for light practice.

Fight Cancer with a checkup and a Check
AMERICAN CANCER SOCIETY

•WHEEL ALIGNMENT
•WHEEL BALANCING
LAWSON FORD, INC.
Va. Dealer License No. 2
Appomattox, Virginia

We are pleased to announce that

"TEENIE"

Miss Ernestine Baldwin Hamlin is now associated with SHAPES & STYLES

Teenie is the daughter of Mr. and Mrs. Ernest Baldwin of Pamplin, and is a graduate of Hollywood Beauty School.

She is ready to serve you.

Phone 352-8020 for your appointment

SPRING FESTIVAL
Carpet Values

Polyester Plush
REG. $9.95
$6.95 Sq. Yd.

Nylon Shag
REG. $8.95
$4.95 Sq. Yd.

Hi-Low Nylon
REG. 7.95
$3.95 Sq. Yd.

Open Fridays until 9 P. M.
Free Estimates Use Master Charge or Bank Americard

G. C. DeWITT Co.
3008 Memorial Avenue, Lynchburg, Virginia
Dial 847-6637